

College of Professional & Continuing Education
CPCE Headcount by Class and Gender

Total CPCE Students

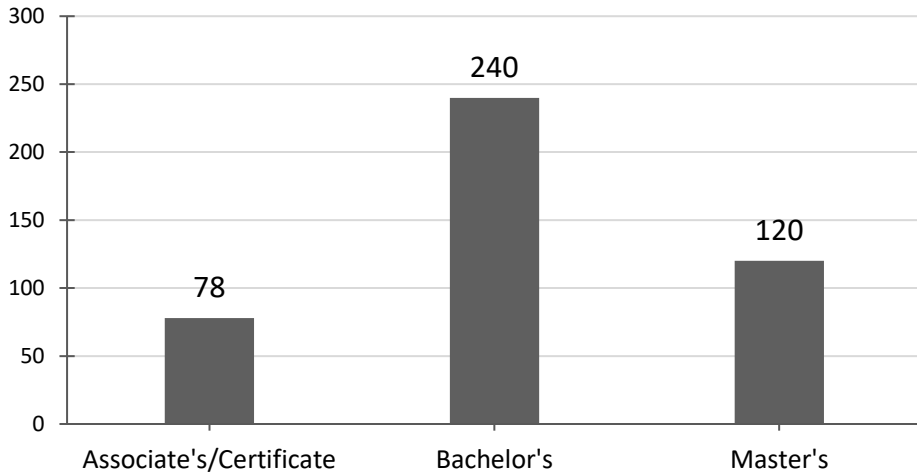

CPCE Bachelor Students

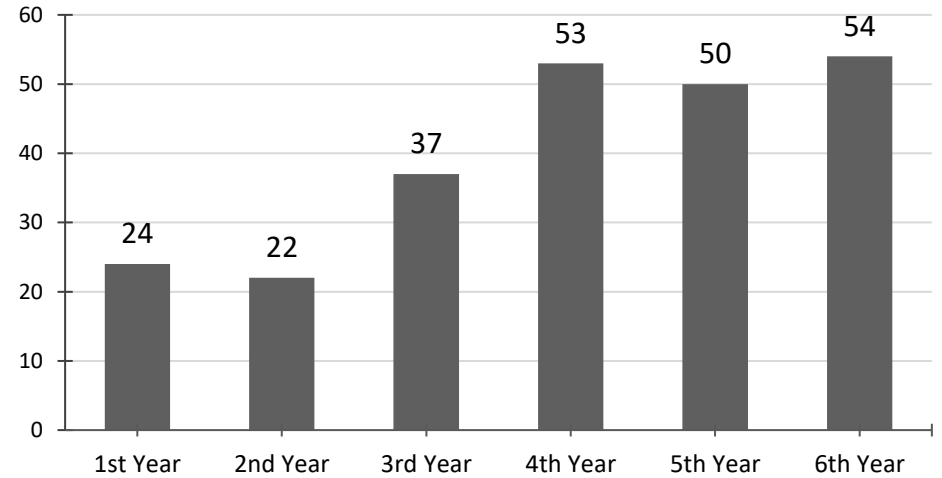

CPCE Assoc./Cert. Students

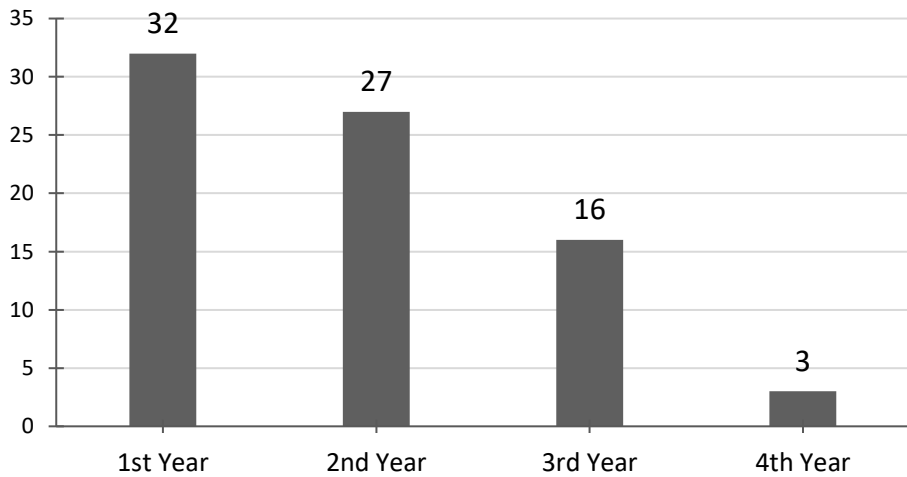

CPCE Master's Students

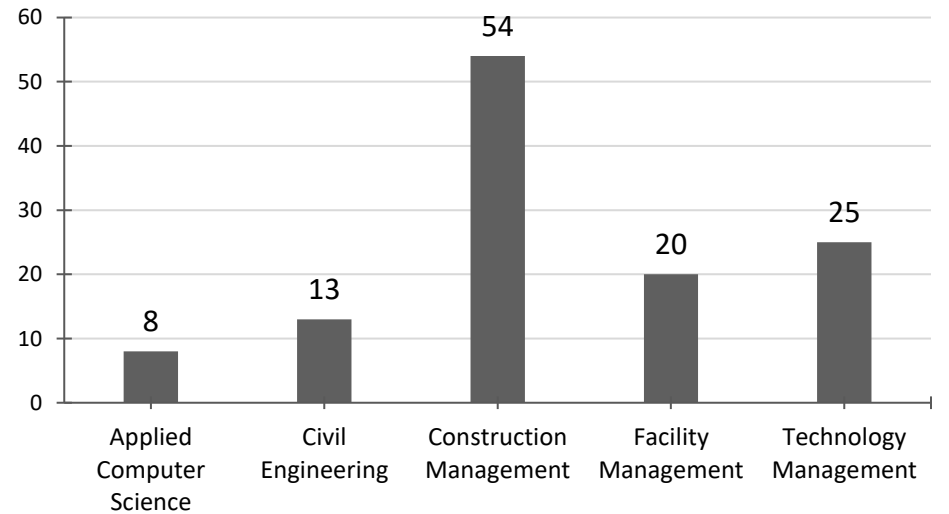

Total Assoc./Cert. Students

| Class | Female | Male | Unknown | Total |
|--------------|----------|-----------|----------|-----------|
| 1st Year | 3 | 23 | 6 | 32 |
| 2nd Year | 1 | 25 | 1 | 27 |
| 3rd Year | 2 | 12 | 2 | 16 |
| 4th Year | - | 3 | - | 3 |
| Total | 6 | 63 | 9 | 78 |

Full-Time Assoc./Cert. Students

| Class | Female | Male | Unknown | Total |
|--------------|----------|----------|----------|----------|
| 2nd Year | - | 2 | - | 2 |
| 3rd Year | - | 3 | - | 3 |
| Total | 0 | 5 | 0 | 5 |

Part-Time Assoc./Cert. Students

| Class | Female | Male | Unknown | Total |
|--------------|----------|-----------|----------|-----------|
| 1st Year | 3 | 22 | 6 | 31 |
| 2nd Year | 1 | 23 | 1 | 25 |
| 3rd Year | 2 | 9 | 2 | 13 |
| 4th Year | - | 3 | - | 3 |
| Total | 6 | 57 | 9 | 72 |

Master's Part-Time Students

| Major | Female | Male | Unknown | Total |
|--------------|-----------|-----------|----------|------------|
| MSACS | - | 8 | - | 8 |
| M.Eng. Civil | 3 | 9 | 1 | 13 |
| MSCM | 15 | 39 | - | 54 |
| MSFM | 5 | 15 | - | 20 |
| MSTM | 6 | 19 | - | 25 |
| Total | 29 | 90 | 1 | 120 |

 MSACS: Applied
 Computer Science

 M.Eng. Civil: Civil
 Engineering

 MSCM: Construction
 Management

 MSFM: Facility
 Management

 MSTM: Technology
 Management

Total Bachelor Students

| Class | Female | Male | Unknown | Total |
|--------------|-----------|------------|-----------|------------|
| 1st Year | - | 21 | 3 | 24 |
| 2nd Year | 2 | 17 | 3 | 22 |
| 3rd Year | 5 | 30 | 2 | 37 |
| 4th Year | 10 | 41 | 2 | 53 |
| 5th Year | 8 | 41 | 1 | 50 |
| 6th Year | 13 | 38 | 3 | 54 |
| Total | 38 | 188 | 14 | 240 |

Full-Time Bachelor Students

| Class | Female | Male | Unknown | Total |
|--------------|----------|-----------|----------|-----------|
| 1st Year | - | 3 | - | 3 |
| 2nd Year | 1 | 2 | 1 | 4 |
| 3rd Year | - | 5 | 1 | 6 |
| 4th Year | 3 | 12 | 1 | 16 |
| 5th Year | 1 | 4 | - | 5 |
| 6th Year | 1 | 3 | - | 4 |
| Total | 6 | 29 | 3 | 38 |

Part-Time Bachelor Students

| Class | Female | Male | Unknown | Total |
|--------------|-----------|------------|-----------|------------|
| 1st Year | - | 17 | 3 | 20 |
| 2nd Year | 1 | 15 | 2 | 18 |
| 3rd Year | 5 | 25 | 1 | 31 |
| 4th Year | 7 | 29 | 1 | 37 |
| 5th Year | 7 | 37 | 1 | 45 |
| 6th Year | 12 | 35 | 3 | 50 |
| Total | 32 | 158 | 11 | 201 |