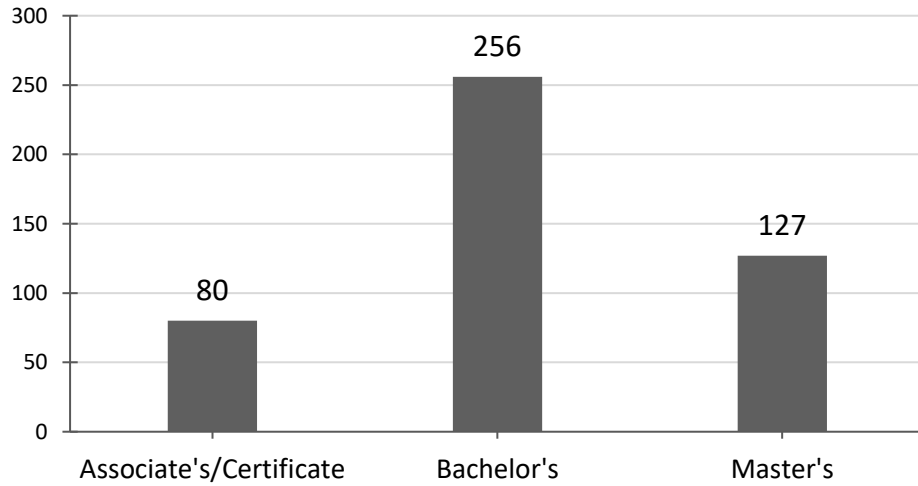
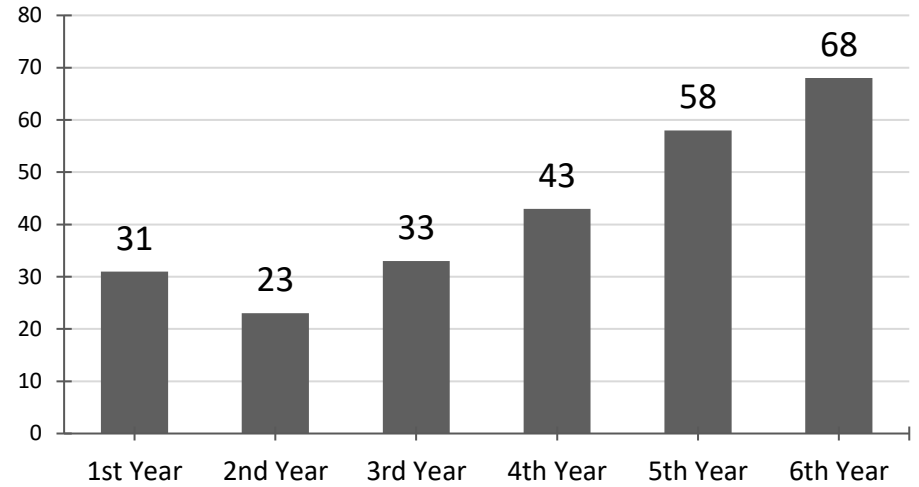
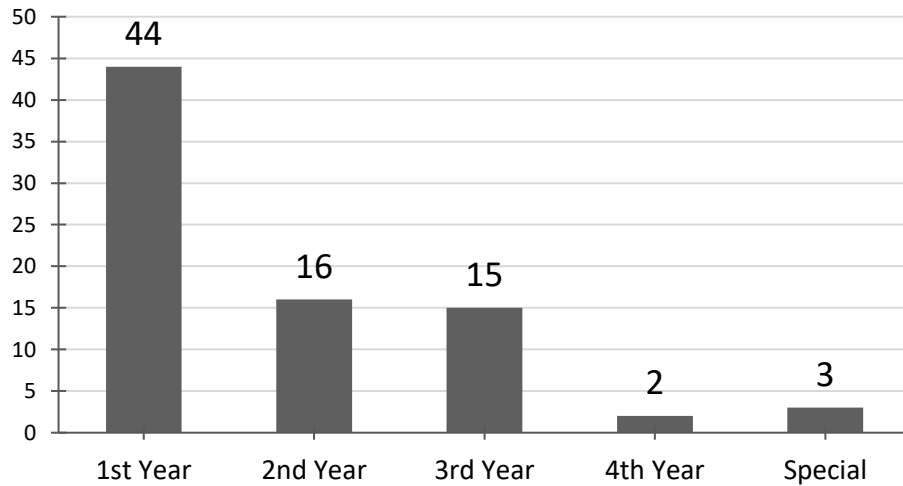
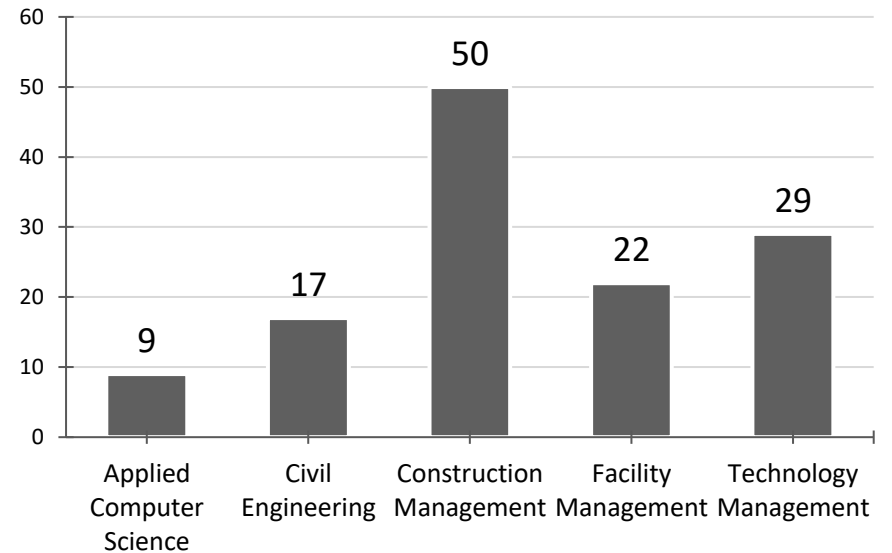

**College of Professional & Continuing Education  
 CPCE Headcounts by Class and Gender**
**Total CPCE Students**

**CPCE Bachelor Students**

**CPCE Assoc./Cert. Students**

**CPCE Master's Students**

College of Professional & Continuing Education  
 CPCE Headcounts by Class

**Total Assoc./Cert. Students**

Class	Female	Male	Unknown	Total
1st Year	3	31	10	<b>44</b>
2nd Year	1	13	2	<b>16</b>
3rd Year	2	11	2	<b>15</b>
4th Year	-	2	-	<b>2</b>
Special	1	1	1	<b>3</b>
<b>Total</b>	<b>7</b>	<b>58</b>	<b>15</b>	<b>80</b>

**Full-Time Assoc./Cert. Students**

Class	Female	Male	Unknown	Total
1st Year	-	1	-	<b>1</b>
2nd Year	-	1	-	<b>1</b>
<b>Total</b>	<b>0</b>	<b>2</b>	<b>0</b>	<b>2</b>

**Part-Time Assoc./Cert. Students**

Class	Female	Male	Unknown	Total
1st Year	3	29	10	<b>42</b>
2nd Year	1	12	2	<b>15</b>
3rd Year	2	11	2	<b>15</b>
4th Year	-	2	-	<b>2</b>
Special	1	1	1	<b>3</b>
<b>Total</b>	<b>7</b>	<b>55</b>	<b>15</b>	<b>77</b>

**Master's Part-Time Students**

Major	Female	Male	Unknown	Total
MSACS	-	9	-	<b>9</b>
M.Eng. Civil	2	10	5	<b>17</b>
MSCM	13	36	-	<b>49</b>
MSFM	4	18	-	<b>22</b>
MSTM	8	20	1	<b>29</b>
<b>Total</b>	<b>27</b>	<b>93</b>	<b>6</b>	<b>126</b>

 MSACS: Applied  
 Computer Science

 M.Eng Civil: Civil  
 Engineering

 MSCM: Construction  
 Management

 MSFM: Facility  
 Management

 MSTM: Technology  
 Management

**Total Bachelor Students**

Class	Female	Male	Unknown	Total
1st Year	1	23	7	<b>31</b>
2nd Year	3	19	1	<b>23</b>
3rd Year	3	28	2	<b>33</b>
4th Year	7	32	4	<b>43</b>
5th Year	13	43	2	<b>58</b>
6th Year	15	49	4	<b>68</b>
<b>Total</b>	<b>42</b>	<b>194</b>	<b>20</b>	<b>256</b>

**Full-Time Bachelor Students**

Class	Female	Male	Unknown	Total
1st Year	-	5	2	<b>7</b>
2nd Year	-	1	-	<b>1</b>
3rd Year	-	7	-	<b>7</b>
4th Year	1	7	1	<b>9</b>
5th Year	3	3	1	<b>7</b>
6th Year	-	2	-	<b>2</b>
<b>Total</b>	<b>4</b>	<b>25</b>	<b>4</b>	<b>33</b>

**Part-Time Bachelor Students**

Class	Female	Male	Unknown	Total
1st Year	1	18	5	<b>24</b>
2nd Year	3	17	1	<b>21</b>
3rd Year	3	21	2	<b>26</b>
4th Year	6	24	3	<b>33</b>
5th Year	10	40	1	<b>51</b>
6th Year	15	46	4	<b>65</b>
<b>Total</b>	<b>38</b>	<b>166</b>	<b>16</b>	<b>220</b>

**Master's Full-Time Students**

Major	Female	Male	Unknown	Total
MSCM	1	-	-	<b>1</b>
<b>Total</b>	<b>1</b>	<b>0</b>	<b>0</b>	<b>1</b>